

ELEVATION

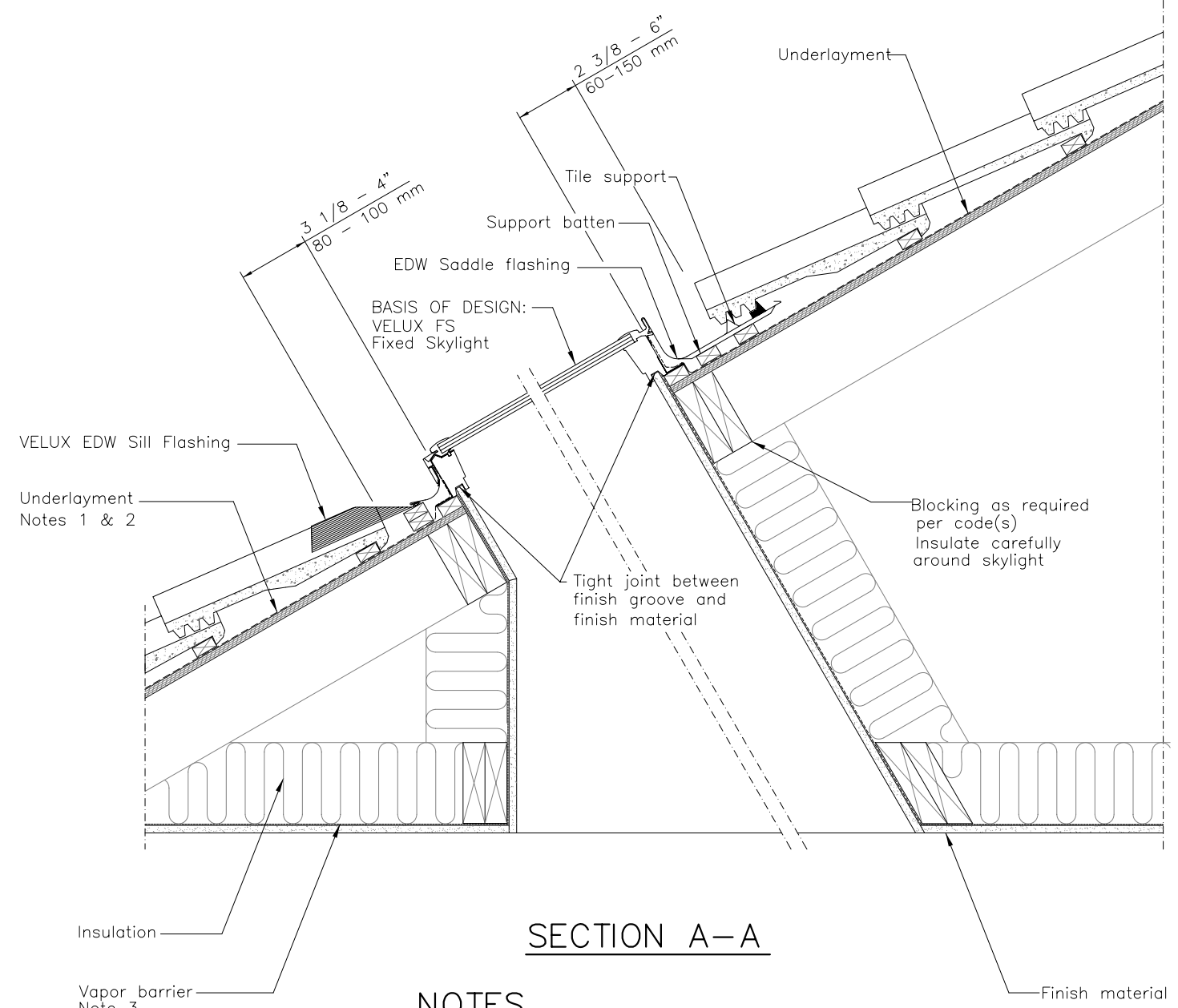

SECTION A-A

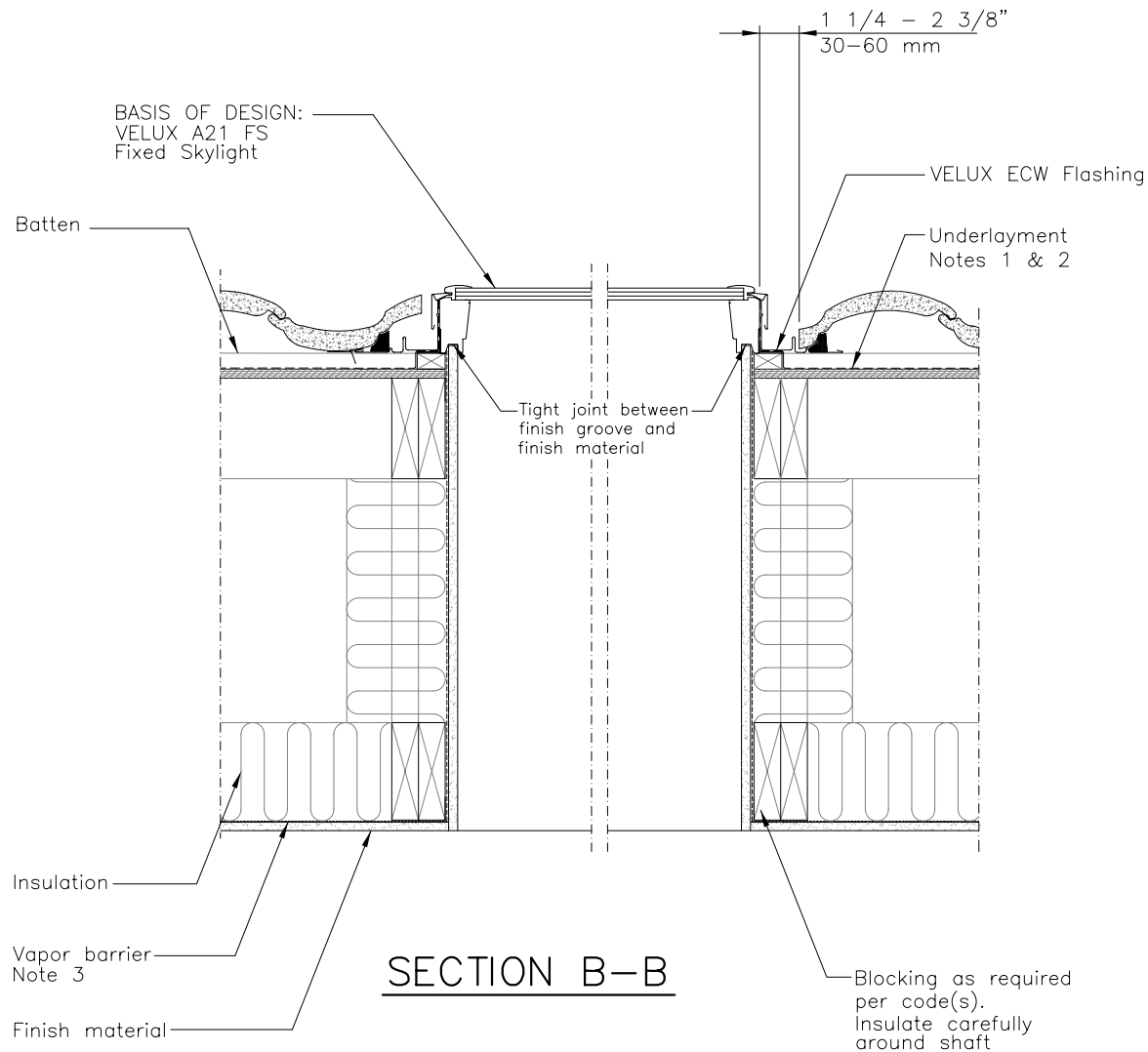

SECTION B-B

NOTES

1. Wrap skylight frame in ZOZ 216 adhesive underlayment included with VELUX flashing.
2. Underlayment to be folded up against all sides of skylight.
3. Vapor barrier should be used to avoid moisture.

	VELUX 1418 Evans Pond Road Greenwood, SC 29649 1-800-88-VELUX www.VELUXUSA.com	<table border="1"> <tr> <th>Name</th> <th>Date</th> </tr> <tr> <td>JDH</td> <td>Oct 08</td> </tr> <tr> <td>JL, WQ</td> <td>Dec 08</td> </tr> </table>	Name	Date	JDH	Oct 08	JL, WQ	Dec 08
	Name	Date						
JDH	Oct 08							
JL, WQ	Dec 08							
Sky-Product Management	Drawing No. FS-Fixed Skylight with EDW Flashing Installed in a Tile Roof with a Light Shaft	FS-03-1208						

This drawing is an instrument of service and is provided for informational use only.